

مقام ثالث

ارصولی
دو کبیر

ری فاصه آه

بی دو

بی

فا

آضافه مکان

تورتم (میکم یا هی بی هی)

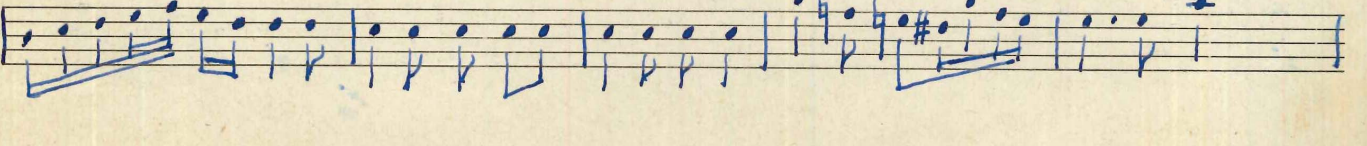
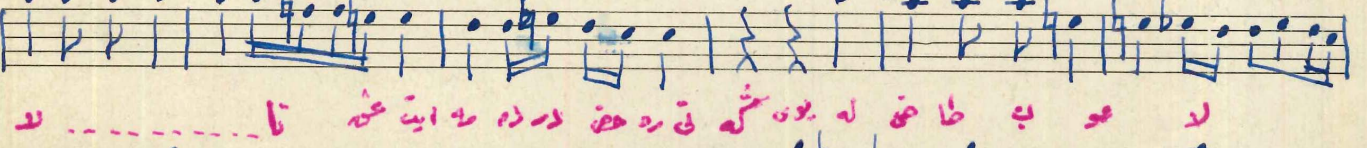
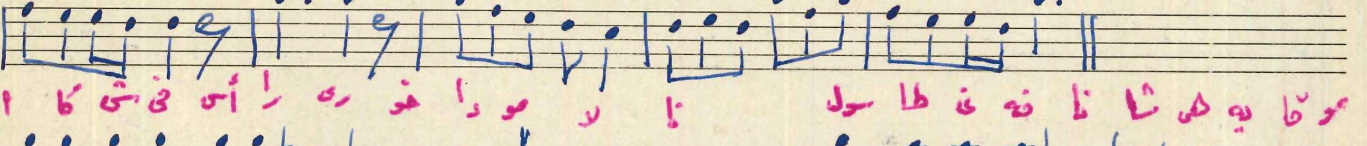
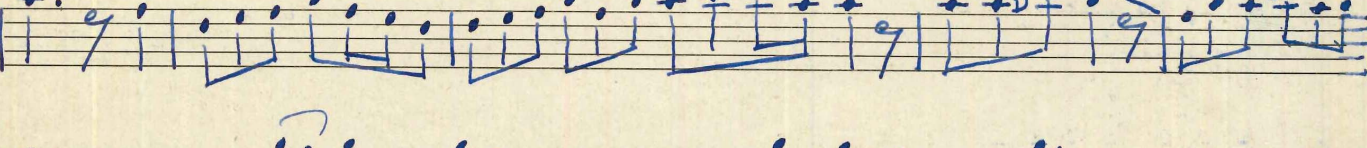
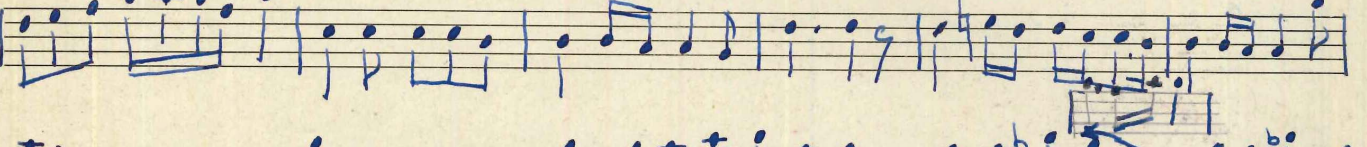
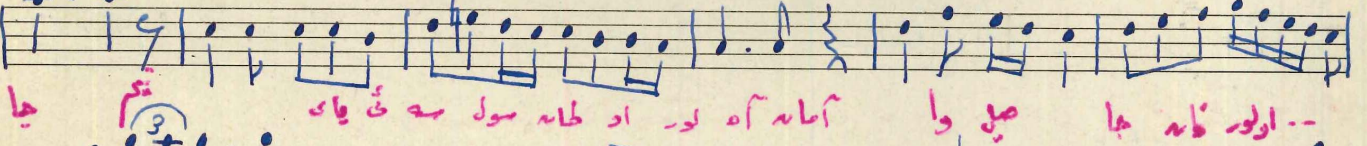
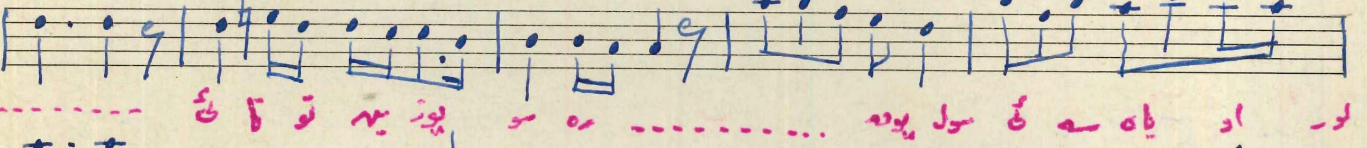
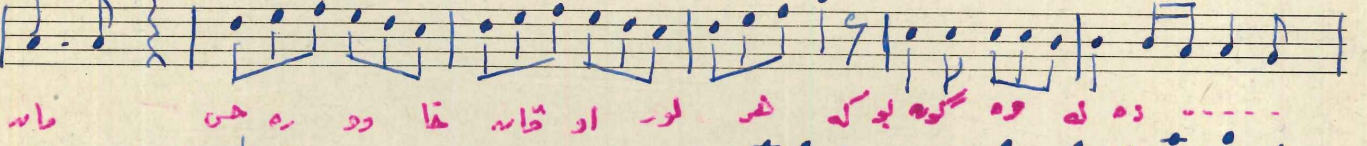
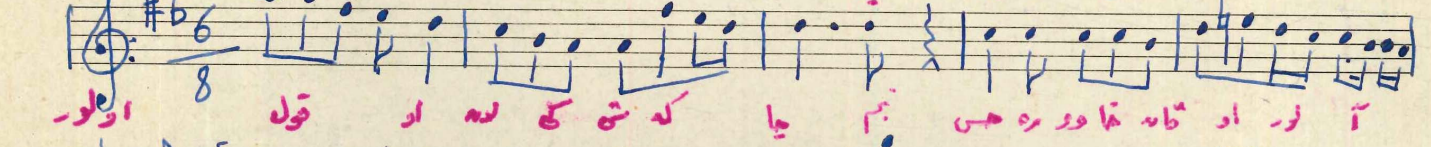
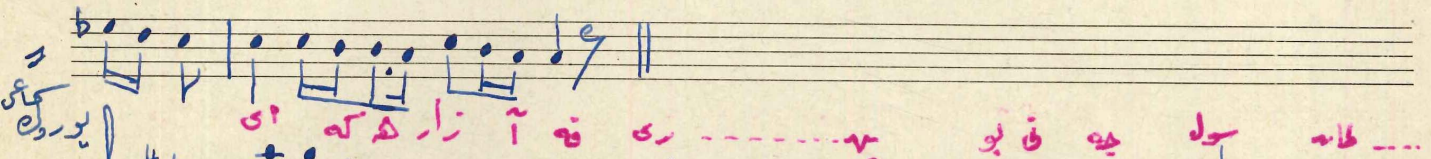
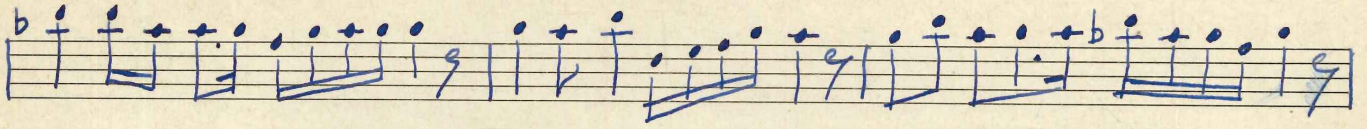

توم تا لاد مو پا لی اوه ردگو بی

توم

توم وی تا لاد مو لاله ارقیه شی عا ره صد مه آه

زه می لی ها لزه ره جایی تا لاد مو لاله ارقیه شی مو بی

عش ... تا لاد مو لاله ارقیه شی عا ره جایی « سات » له می راج

گوف ده ری ده فی نه لیهجه ده ی صد صد ده ری یه ماه سو آیر قهست

دهه می ره نه خاشی عا ک قه حل در باد کتیره بی ما لاد و که تم

سلام رابع

آقصابه

طا مول آه فی مه

... جاره لو دل ده آه آه

..... فی مه فی فی با