Hacı Faik beyin muhammes-usul ünde muhayyer Sünbüle bestesi

23 (45)

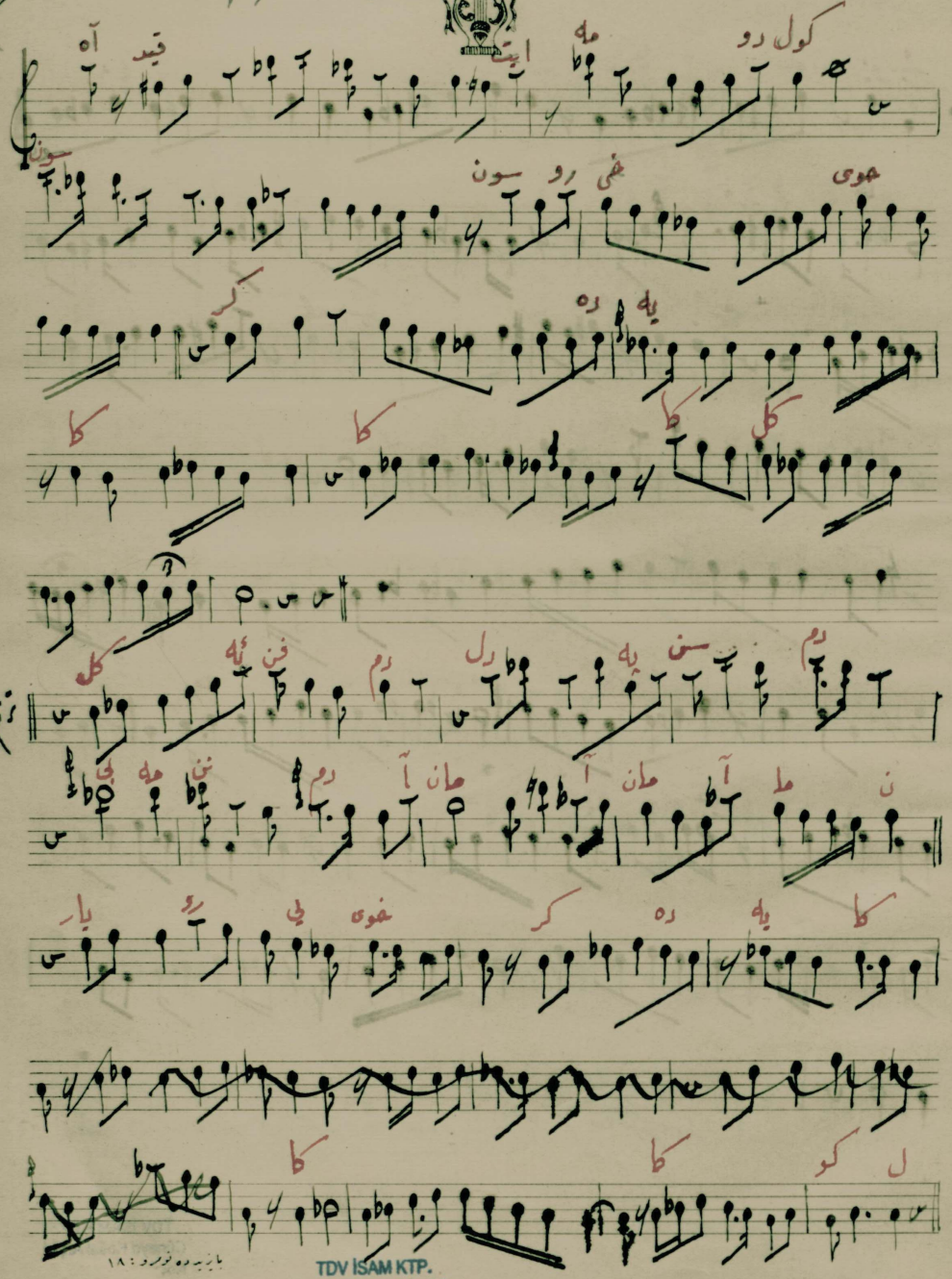

(46) 25

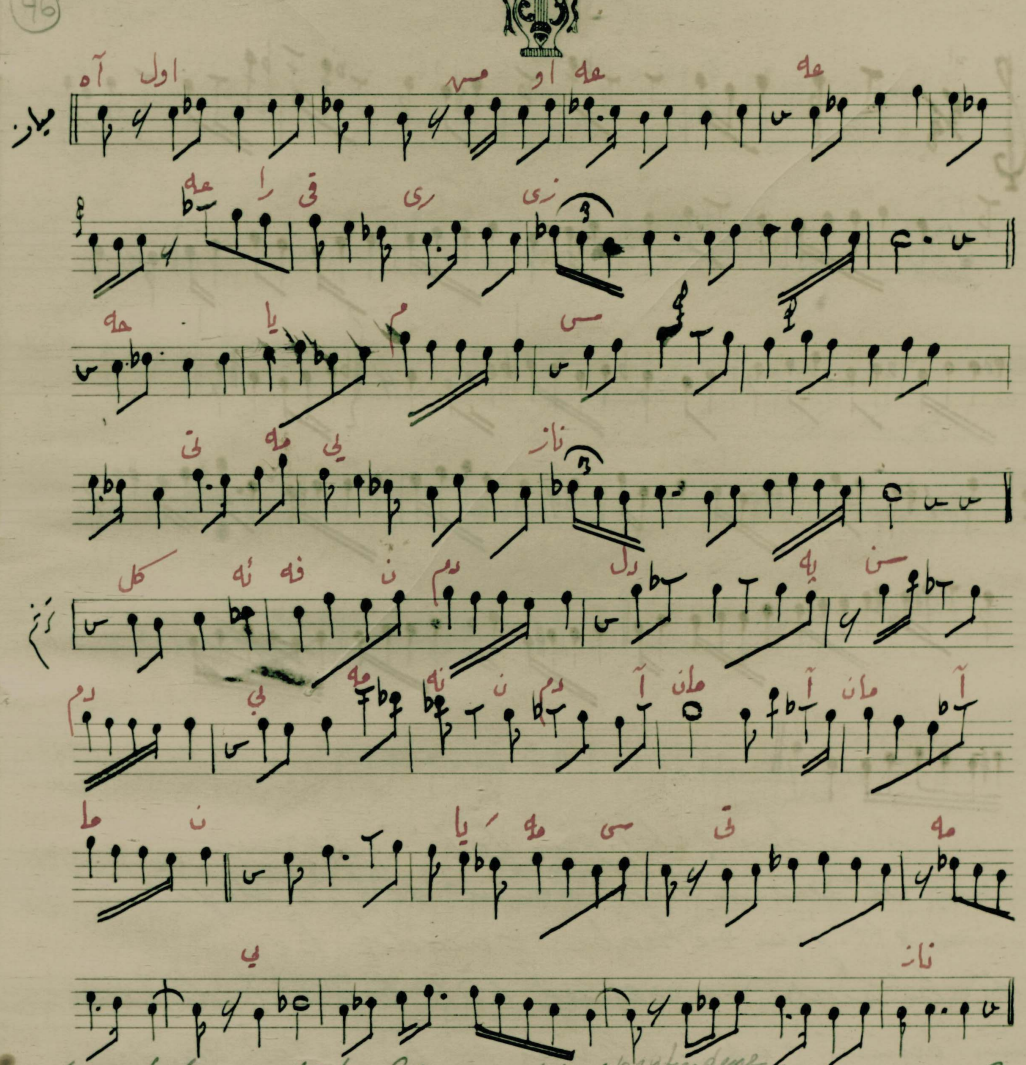

Kayditme dökülsün ruhu huşu (boğuk sesle) perdeye kâkül
Nevreste olur şah emelde gül ve sümbül
olmuş o arakriz haya mesti meynaz keyfiyet
çeşmi yine mahmuru tegafül. çelefendim
dilpesendim bimenendim aman aman aman
Yar ruhu huşu perdeye kâkül

TDV İSAM KTP.
Cüneyd Kosal Arşivi
No: D-22/23-1

TDV İSAM KTP.
Cüneyd Kosal Arşivi
No: D-22/23-2